



PUBLIC NOTICE

TEMPORARY ROAD CLOSURE

WHEREAS the road lying **north of NW 23-23-22-W2** is and has at all material times been located within the boundaries of the **Rural Municipality of McKillop No. 220**, and

WHEREAS said road is the **sole access to the Resort Village of Island View**, and

WHEREAS it has been deemed necessary for reasons of public safety and/or infrastructure maintenance to close the said road temporarily,

THEREFORE BE IT RESOLVED that the Rural Municipality of McKillop No. 220 does hereby give notice of the **temporary closure of the road located north of NW 23-23-22-W2**, effective:

September 15, 2025 at 08:00 until further notice.

During this time, all vehicular and pedestrian traffic will be prohibited on the affected section of road. Access to Island View will be restricted and rerouted as **outlined**. Residents and visitors are asked to make alternative arrangements where possible.

Updates regarding the progress of the closure and expected reopening (October 14, 2025) will be made available on the RM's website at www.rmofmckillop220.com and posted at the RM Office.

We apologize for any inconvenience this may cause and appreciate your cooperation and understanding.

Issued this 9th day of September, 2025.

By Order of Council
Rural Municipality of McKillop No. 220

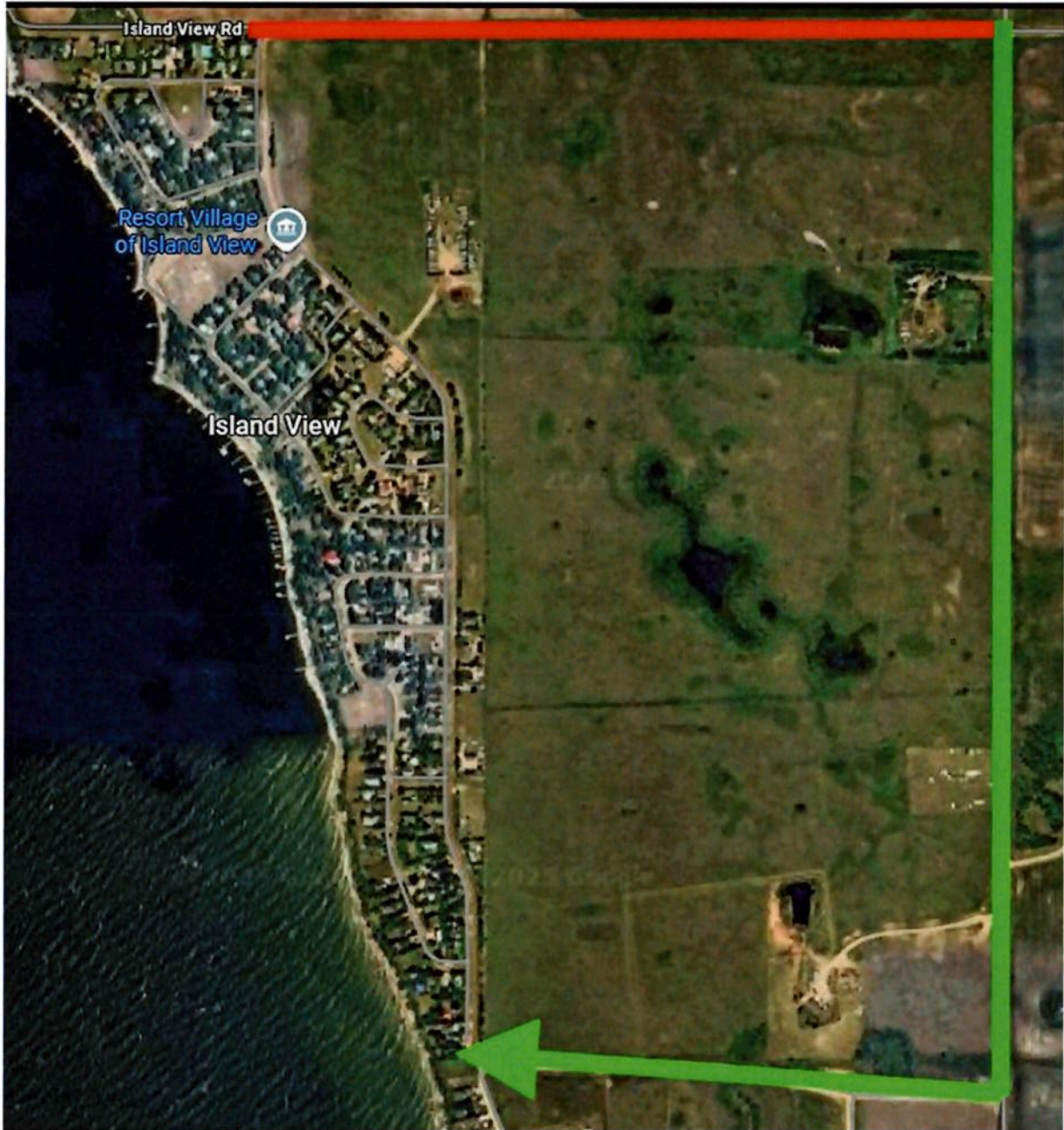

Landon Chambers, RMA
Chief Administrative Officer